

| PN16, EN1092-1, Raised Face, Slip On Bored For OD Tube | | | | | | | |
|--|-----------------|-------|-------|-------|----------|------|--------------------|
| Flange Size (inch) X Bored OD Tube | Dimensions [mm] | | | | | | Part Code |
| | OD | ID | PCD | A | BH x QTY | TK | |
| 0.50" x 0.50" OD | 95.0 | 14.0 | 65.0 | 45.0 | 14 x 4 | 14.0 | FL.16RF.SO.OD.050 |
| 0.75" x 0.75" OD | 105.0 | 22.0 | 75.0 | 58.0 | 14 x 4 | 16.0 | FL.16RF.SO.OD.075 |
| 1.00" x 1.00" OD | 115.0 | 26.2 | 85.0 | 68.0 | 14 x 4 | 16.0 | FL.16RF.SO.OD.100 |
| 1.50" x 1.50" OD | 150.0 | 39.3 | 110.0 | 88.0 | 18 x 4 | 18.0 | FL.16RF.SO.OD.150 |
| 2.00" x 2.00" OD | 165.0 | 52.0 | 125.0 | 102.0 | 18 x 4 | 20.0 | FL.16RF.SO.OD.200 |
| 2.50" x 2.50" OD | 185.0 | 64.9 | 145.0 | 122.0 | 18 x 4 | 20.0 | FL.16RF.SO.OD.250 |
| 3.00" x 3.00" OD | 200.0 | 77.8 | 160.0 | 138.0 | 18 x 8 | 20.0 | FL.16RF.SO.OD.300 |
| 4.00" x 4.00" OD | 220.0 | 103.3 | 180.0 | 158.0 | 18 x 8 | 22.0 | FL.16RF.SO.OD.400 |
| 5.00" x 5.00" OD | 250.0 | 130.8 | 210.0 | 188.0 | 18 x 8 | 22.0 | FL.16RF.SO.OD.500 |
| 6.00" x 6.00" OD | 285.0 | 156.0 | 240.0 | 212.0 | 22 x 8 | 24.0 | FL.16RF.SO.OD.600 |
| 8.00" x 8.00" OD | 340.0 | 206.0 | 295.0 | 268.0 | 22 x 12 | 26.0 | FL.16RF.SO.OD.800 |
| 10.00" x 10.00" OD | 405.0 | 256.0 | 355.0 | 320.0 | 26 x 12 | 29.0 | FL.16RF.SO.OD.1000 |
| 12.00" x 12.00" OD | 460.0 | 306.0 | 410.0 | 378.0 | 26 x 12 | 32.0 | FL.16RF.SO.OD.1200 |

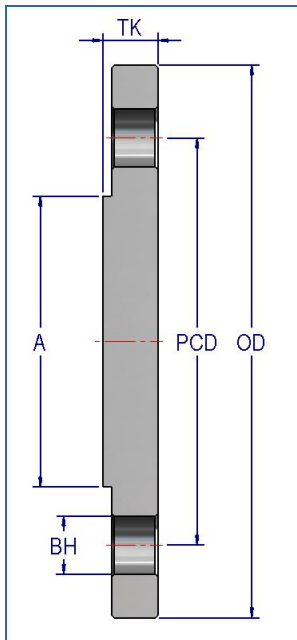

| PN16, EN1092-1, Raised Face, Blank | | | | | | |
|------------------------------------|-----------------|-------|-------|----------|------|-----------------|
| Flange Size (inch) | Dimensions [mm] | | | | | Part Code |
| | OD | PCD | A | BH x QTY | TK | |
| 0.50" | 95.0 | 65.0 | 45.0 | 14 x 4 | 14.0 | FL.16RF.BK.050 |
| 0.75" | 105.0 | 75.0 | 58.0 | 14 x 4 | 16.0 | FL.16RF.BK.075 |
| 1.00" | 115.0 | 85.0 | 68.0 | 14 x 4 | 16.0 | FL.16RF.BK.100 |
| 1.50" | 150.0 | 110.0 | 88.0 | 18 x 4 | 18.0 | FL.16RF.BK.150 |
| 2.00" | 165.0 | 125.0 | 102.0 | 18 x 4 | 20.0 | FL.16RF.BK.200 |
| 2.50" | 185.0 | 145.0 | 122.0 | 18 x 4 | 20.0 | FL.16RF.BK.250 |
| 3.00" | 200.0 | 160.0 | 138.0 | 18 x 8 | 20.0 | FL.16RF.BK.300 |
| 4.00" | 220.0 | 180.0 | 158.0 | 18 x 8 | 22.0 | FL.16RF.BK.400 |
| 5.00" | 250.0 | 210.0 | 188.0 | 18 x 8 | 22.0 | FL.16RF.BK.500 |
| 6.00" | 285.0 | 240.0 | 212.0 | 22 x 8 | 24.0 | FL.16RF.BK.600 |
| 8.00" | 340.0 | 295.0 | 268.0 | 22 x 12 | 26.0 | FL.16RF.BK.800 |
| 10.00" | 405.0 | 355.0 | 320.0 | 26 x 12 | 29.0 | FL.16RF.BK.1000 |
| 12.00" | 460.0 | 410.0 | 378.0 | 26 x 12 | 32.0 | FL.16RF.BK.1200 |

| Material Grade | Surface Finish | Add Code | Product Specification | |
|-------------------------------|----------------|----------|-------------------------|-----------------------|
| 304L / 1.4307 Stainless Steel | - | .4 | Certification Available | EN10204 3.1 |
| 316L / 1.4404 Stainless Steel | - | .6 | Suits Tube Standard | BS4825-3, Imperial OD |
| | | | Replaces Standard | BS4504 |